

LAKEFRONT

Winter 2025



Whitefish Lake
INSTITUTE

A 501 (c) (3) Nonprofit Corporation



Celebrating 20 Years!



This year Whitefish Lake Institute is celebrating 20 years of achievements in lake science, education, and community outreach. Founded in 2005, the Whitefish Lake Institute (WLI) is a community organization that collects scientific data to drive responsible lake management decisions. Here's a look at a few of our success stories through the years.

Initially, WLI acquired the scientific instrumentation to establish a baseline and track the health of the lake. This trend data, now an 18-year record, is available on WLI's website on the "State of the Lake" page under the Reports and Publications Tab. The data shows Whitefish Lake as a healthy, clear, and clean lake but not without threats and challenges. WLI has spent its history investigating these threats while confronting the many unique challenges we as a community face to safeguard the lake.

Protecting the lake translates to ecosystem health and public health. As early as 2005, WLI conducted a study that investigated the presence of boat gas products in the lake water. The findings

showed a human health risk at City Beach where gasoline was found next to the public swimming area. WLI conveyed this information to the City of Whitefish and now an interceptor trench in the boat ramp collects oily bilge water, preventing it from draining into the lake. Follow up testing indicates that the interceptor trench has been effective at keeping the water clean and safe.

In 1989, a train derailed and four tanker cars with 20,000-25,000 gallons of diesel fell down an embankment and partially ended up in Mackinaw Bay on Whitefish Lake. An initial clean-up effort occurred but lingering contamination was found by WLI in 2012. The data prompted regulators to require a second clean-up effort that concentrated on the shoreline area.

Whitefish Lake has long been suspected of having contamination from underperforming or failing septic systems, however, WLI lacked sufficient data to confirm these suspicions. To address this, in 2012 WLI completed a study of (*continued on Page 3...*)

IN THIS ISSUE

Celebrating 20 Years!.....	1
NW Montana Lakes Network Dashboard.....	2
Student Opportunities.....	3
Save the Date--April Science Quencher.....	3
Winter Photos.....	4
WLI Supporters.....	5
Become a WLI Member.....	6

Past issues of *LakeFront* available at
www.whitefishlake.org

Whitefish Lake Institute
550 East 1st Street #103
Whitefish, MT 59937

Voice: 406.862.4327
info@whitefishlake.org
www.whitefishlake.org

Founded in 2005

Mission Statement

The Whitefish Lake Institute is committed to science, education, and aquatic resource initiatives to protect and improve Whitefish Lake and Whitefish area water resources today, while providing a collective community vision for tomorrow.

Board of Directors

Andy Feury, President
Cami Sawtelle, Vice President
Hank Ricklefs, Secretary/Treasurer
Todd Votteler, Governance Committee Chair
Brian Averill
John Muhlfeld
Monica Pastor
Debbie Pierson
Mitch Robinson
Jim Williams

Science Advisory Committee

Sam Bourret, co-chair
Ryan Richardson, co-chair
Megan Chaisson
Matt Church, Ph.D
Paul McKenzie
Eric Sawtelle
Erin Sexton
John Wachsmuth

Staff

Durae Belcer: Program Coordinator
Mike Koopal: Founder, Executive Director
Cassie Roberts: Limnologist
Carol Treadwell, Ph.D: Finance & Grants Manager

LAKEFRONT is published quarterly by the
Whitefish Lake Institute

Cover Photo: *Whitefish Lake as seen from Big Ravine
ski run at Whitefish Mountain Resort.*



@whitefishlakeinstitute



Whitefish Lake Institute

Northwest Montana Lakes Network Dashboard

The Northwest Montana Lakes Network (NMLN) website just added an important tool for program volunteers, management agencies, and the public. The website (nmln.info) now has ArcGIS dashboards to display all the important data collected by volunteers and program staff at WLI! From the homepage click on Data Visualizations.

A dashboard is an interactive data visualization tool. Dashboards are composed of elements, such as maps, charts, indicators, and tables and allow users to tailor the data to a specific request. These are digital tools that help us see and understand data. For example, on the NMLN volunteer data dashboard, you can select a lake in the program and see current year volunteer data (Secchi and temperature) as well as more in-depth graphs showing this data over time. It allows you to focus on one lake or view all lakes spatially.

Dashboards can be overwhelming as they house extensive information, but once you know how to navigate the tool, a wealth of information is available to the user. We hope you will go to nmln.info to check out this new addition to our collective knowledge of lakes in northwest Montana.

Found below are two screenshots from the ArcGIS dashboard. The top dashboard displays volunteer Secchi and temperature data. The bottom dashboard displays data collected by program staff as assisted by the volunteers.

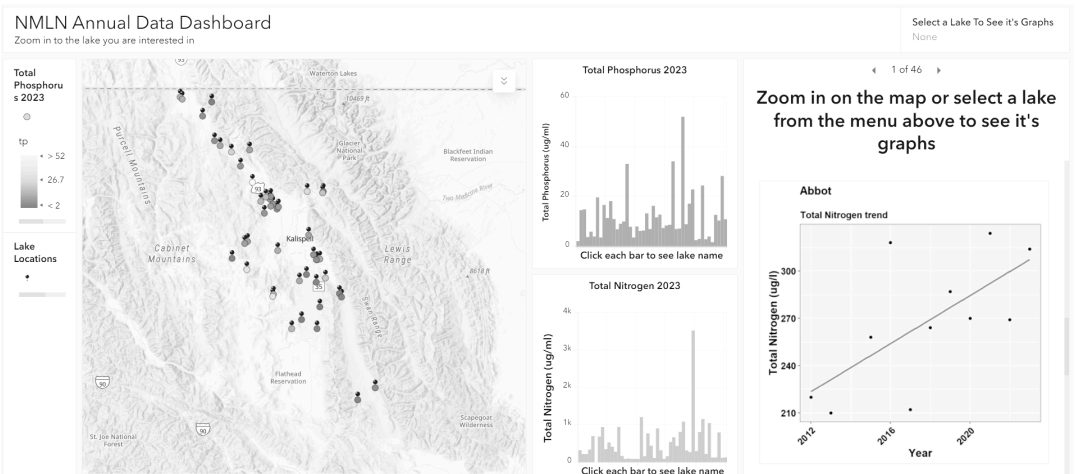
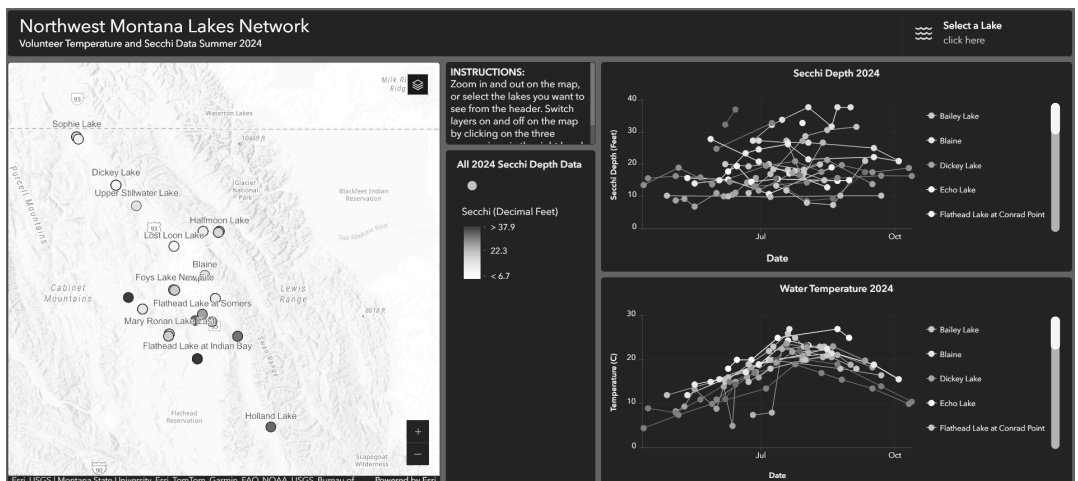

20th Anniversary

(continued from Page 1...)

the shoreline area using multiple detection techniques. The study led to the City of Whitefish launching an ad-hoc committee which prepared two Preliminary Engineering Reports that detailed mitigation options and cost estimates. WLI has now taken this issue to a broader level, engaging with the Flathead Basin Commission (now Western Montana Conservation Commission) and other partners to develop a GIS Risk Assessment for Flathead County, and also using the latest technology via synthetic DNA and Pharmaceutical and Personal Care Product testing. Multiple lines of evidence demonstrate that Whitefish Lake has failing septic systems and community solutions are needed to protect water quality and human health.

Aquatic Invasive Species (AIS) prevention is a high priority for the community of Whitefish, but up until 2016 Whitefish had no formal AIS plan. In 2016, with the threat of zebra mussel larvae detection in Tiber Reservoir, WLI crafted a more formalized local AIS plan. Now, in partnership with the City of Whitefish and Montana FWP, there is a mandatory local watercraft inspection prior to launch with a complimentary preventative decontamination for high-risk watercraft. The program is recognized statewide as the gold standard for local efforts. Even with safeguards in place, the program can never be perfect and public awareness and participation is key.

WLI also conducts early detection monitoring and management for multiple AIS species. Beaver Lake has Eurasian watermilfoil and, the early actions by WLI, the City of Whitefish, and the current partnership with Montana FWP, has severely reduced and possibly eradicated this population. Additionally, WLI found curly-leaf pondweed in Haskill Creek. To prevent it from spreading to the Whitefish River WLI has partnered with Montana FWP to conduct weed pulls.

In 2009, WLI became owner of 28.82 acres of wetland habitat, including the lower portion of Viking Creek before it enters Whitefish Lake. WLI is protecting this kidney to the lake in perpetuity and developed a public interpretive nature trail in the wetlands. Each spring, WLI hosts all Whitefish and Kalispell 5th graders in the wetlands for field trips that include various partner education stations with engaging natural resource topics.

WLI's work does not only benefit the Whitefish area. We expand our reach by coordinating and administering the Northwest Montana Lakes Network, a partnership with Montana FWP that engages citizen scientists on 41 lakes in northwest Montana. We also organize and host the Montana Lakes Conference which brings together lake scientists, managers, and the public to focus on collectively protecting our lakes. For seven years, our Science Quencher has brought the community together to hear lightning round talks on Montana wildlife, water, and ecology topics.

Student Opportunities

Are you, or do you know a high school senior entering a 2 or 4 year college with plans to major in environmental science/studies, environmental engineering, biology, ecology, hydrology or other related field?

WLI offers a \$500 scholarship available to Columbia Falls or Whitefish High School seniors.

WLI also offers a summer internship opportunity for a college student majoring in environmental science or related field. This is an amazing opportunity for a student to learn about watershed processes, lake ecosystems, and be part of data collection, data analysis, and educational events. The internship supplies a \$3000 scholarship for tuition.

Please spread the word to interested students! Visit our website: whitefishlake.org/internship-and-scholarship-opportunities/ to learn more about these exciting opportunities for the next generation of water stewards.

Save the Date-- April Science Quencher

Please join us for a complimentary beverage and snacks, and listen to lightning round presentations from local experts April 25th at 5pm.

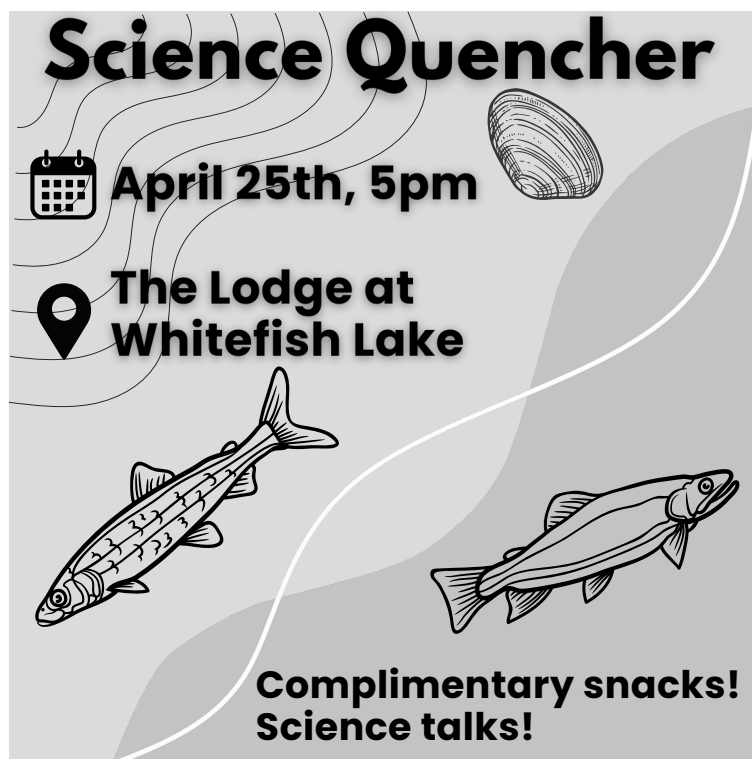

The poster for the Science Quencher event features a light gray background with stylized white wavy lines representing water. At the top, the title "Science Quencher" is written in a large, bold, black sans-serif font. Below the title, on the left, is a small black calendar icon with a white date, followed by the text "April 25th, 5pm" in a bold black font. To the right of this is a detailed black and white illustration of a clam. Below the date and time, on the left, is a black location pin icon, followed by the text "The Lodge at Whitefish Lake" in a bold black font. At the bottom of the poster, there are two detailed black and white illustrations of fish, likely trout or salmon, swimming towards the right. In the bottom right corner, the text "Complimentary snacks! Science talks!" is written in a bold black font.

Science Quencher

 **April 25th, 5pm**

 **The Lodge at Whitefish Lake**

**Complimentary snacks!
Science talks!**



WLI Limnologist, Cassie Roberts, out for a skate on the crystal clear ice on Whitefish Lake.



Unique conditions this year, including windless conditions and a slow freeze, led to transparent ice conditions.

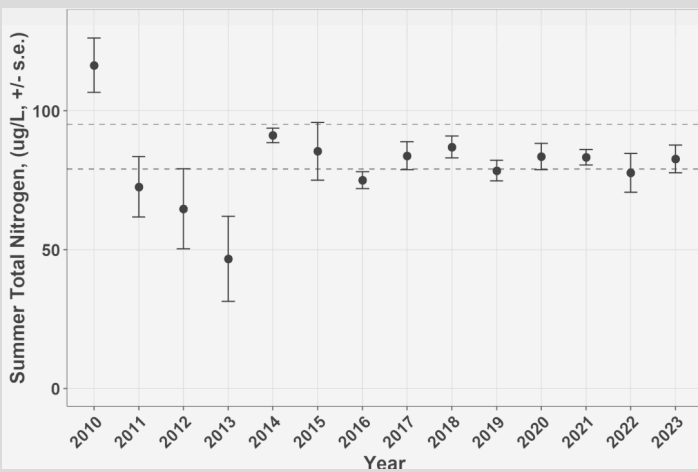

*State of the Lake--Nitrogen.
Color State of Lake charts found at
www.whitefishlake.org.*

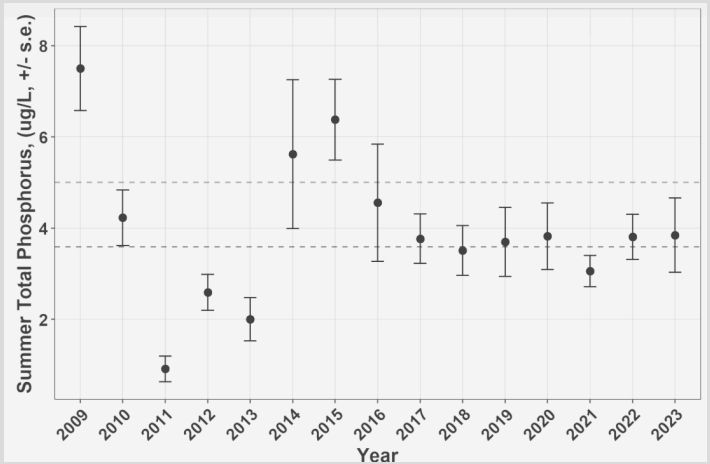

*State of the Lake--Phosphorus.
The top dashed line displays the WLI set standard.
The bottom dashed line shows the average.*

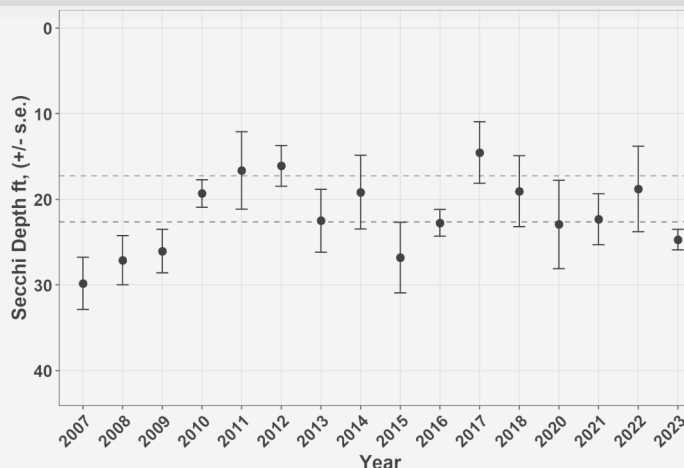

*State of the Lake--Secchi (clarity).
Natural resource data can be variable year to year.*

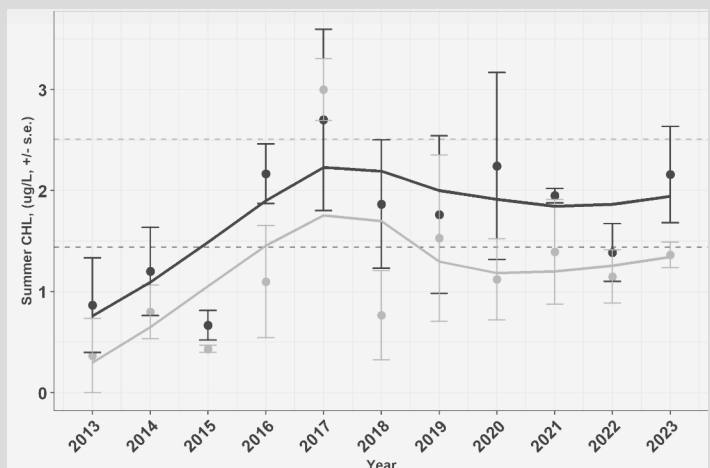

*State of the Lake--Chlorophyll (a).
Three consecutive years above a Standard should
cause concern for the community and a call to action.*

Whitefish Lake Institute Supporters

Active Members who have donated for 10+ years since 2005.
Active Members who have donated for 5-9 years since 2005.

Sustainer (\$20,000 and above)			
Gardner Family Foundation	The Lodge At Whitefish Lake-Averill Family		
Fellow (\$5,000 and above)			
Collaborative Water Resolution, LLC Collins, John & Anne	Hoag, Jim & Anna Jones, Bill & Ann	Pastor, Monica Shennan, Janna & Jamie	Taylor, Don & Ruth Whisler, Steve & Ardy
Guarantor (\$1,000 to \$4,999)			
Abell, Charlie & Susan Atkinson, Richard & Carol Big Sky Chapter ACBS Brister, Tara & Matt Burke-Feldman Family Fund Gordon, Richard & Cheryl Watkins Gregory, Joe & Cindy	Grenier, Charles & Teresa Gustafson, Mike Ila B. Dousman Fund, Inc. InvesTech Research- Jim & Lisa Stack Lanning, Matthew and Judy Ross McCann, Paul & Janice Muhlfeld, John	Nelson, Marilyn & Rick Quinn, Tom & Teresa Raudabaugh, Joseph & Beverly Reich, Victoria Ryan, Bill & Bev Scott, Toby Sullivan, Rick and Judi	SWCA Environmental Consultants Valner, Alberto and Stacy Whitefish Credit Union Young, Alison
Visionary (\$500 to \$999)			
Baldrige, Summerfield and Julie Blair, Ric & Dawn Bulkley, Brad & Ann Campbell, Luther & Dorothy Cleveland, Gail & Bruce Tannehill Covey, Mike & Stacy Daniels, Matt & Kate First Interstate Bank	Fletcher, Greg Forestration, Inc. Glacier Bank Gordon, David Houston Point HOA Jenson, Mike & Barb Kelly, Micah Kelly, Pop Pop	Kramer Family Fund Lion Mountain Homeowners Mance, Mark & Katie Callahan Newton, Doug & Amy Johannes Repke, John Richardson, Ryan Ricklefs, Hank & Sue Salt, Deb & Tim	Shors, Heidi & Andy Solberg, Dick & Jane Steck, Ann Stinson Family Foundation Tamarck Foundation
Benefactor (\$250 to \$499)			
637 Nature Trail, LLC Abell, Tarn & Marybeth Anderson, Julie Anderson-Montgomery Consulting Engineers Averill, Brian & Fabienne Averill, Dan & Laurie Averill, Sean Balaska, Teri Bannigan, Thomas and Louise Bauch, Duane & Valerie Bayne, Bill & Betsy Blake, Cameron & Sandy Gray Bryan, Kirk Bucher, Charles and Sandra	Casey, Maureen Cowett, Mark & Connie DM Miller Properties, LLC Driscoll, Rob Elsky, Greg and Heather Erickson, Bart & Carole Frost, Michael & Patti Gardner, Keith and Lindsey Grady, Dave & Linda Engh-Grady Hauf, Ron Haymon, Robert & Barbara Krausekhoph Heinrich, Klaus & Joaqueria Hildner, Richard & Suzanne Daniel Hobson, Camen	Kelsey, Aaron and Kim Koopal, Craig & Ann Koopal, Mike & Mae Kovacich Family Trust Little Bitterroot Lake Association Lyon, Lawrence & Yvette Morgan, Devonna Morsett Whitefish Lake Services Nelson's Ace Hardware North Country Builders, Inc. / Leo Keane Phelps, John & Melisa Riter, William and Kristen Roberts, Joe and Nancy Robitzski, Steven & Steph	Rowles, Roger & Val Konnerup Schultz, Ralph Scott, Peter & Lori Asplund Short, Dan & Kim Stanley, Christine Stover, Matt and Kim Strand, Tim and Sukey Pfirman Sutter, Ronald & Margo Svennungsen, Nancy & Mark Ward, Benjamin and Katherine Watershed Consulting, LLC Whitefish Marine & Powersports
Leader (\$100 to \$249)			
Abell, Koel & Lazette Appelgren, Brent Bailey, Michael & Kathleen Bennett, Bob & Caryl Bowen, Asta Brueggeman, John Center For Native Plants Chadwick, Doug & Karen Reeves Chauner, Linda Chauner-Niendorf, Cyndi Christian, Steve & Doreen Cox, Besty & Woody Coyne, Wendy Cuffe, Mick & Lanette Curtis, Kitty & Stewart Stadler Curtis, Walt & Lori Dakin, William & Sarah Danczyk, Gary & Annell Daniels, Scott & Karen Dennis, Ian & Antonia Malchik Eckert, Will Eckstrom, Andy & Jennie Elser, Monica & Jim Ennis, Felicia Farm to Fork Feury, Andy & Terri	Flag Nor Fail, Inc. Fletcher, Sue Follett, Doug Gersh, Judah & Tanya Griesel, Doug & Rebecca Briber Gunderson, Greg & Catherine Harding, Tom & Sue Hartman, Dewey & Sandra Hunt, Leslie & Will Ingelfinger, Franz & Cynthia Jordan, Wink & Joy Keenan, Marissa King, John & Maureen Knechtel, Murray & Deb Bartlett Labrie, Bill & Alice Lake Five Resort Lieser, Ed & Susan Luedke, Bret and Ruth Malletta, Sue & Joe Martin, David & Lynne Metcalfe McCartney, Sierra & Brett Svetlik McCoy, Abe & Shelley McDermid, David McIntyre, Curt & Sherry McKinnon, John and Rosemary McMahon, Kate & Bob Horne	Menicke, Richard & Jennifer Asebrook Miller, Ronald and Jean Moll, Sue & Gaylen Montgomery, Don and Terri Moore, Pixie Moore, Shawna & Jamie Morrison, Sharon Morton, Ted Neff, Samuel & Ruth Noftisinger, David & Michelle Norheim, Robert and Elizabeth Oehlerich, Eric and Anne Olson, Ron & Linda O'Neil, Christy Parsons, Andrew and Alyssa Parsons, Larry and Val Paslawsky, Andrew & Kim Sands Peschel, John & Laura Pierson, Debbie & Mike Roosa, Karl & Elaine Rothberg, Marty Sanderude, Scott and Julie Saunders, Peter and Karen Sawtelle, Bill & Linda Sawtelle, Cami Schroeter, Franklin	Schuber, Charlie & Nancy Shaw, Pam Sheffels, Marcia Small, Lindy and Stephen Shapiro Smith, Lucy Stearns, Chuck & Rita Steitz, John & Carol Treadwell Sturm, Megan Sunshine, Stephanie Sweeney, Frank & Paula Swope, Jean Anne Tate, Bruce & Susan The Landlord Trifunovich, Dragi Trousdale, David & Jeannine Van Laere, Sabine Vandermeer, Janet & Rick Packard VanKoten, Doug Whitefish Lake Golf Club Whitefish Lake Restaurant Williams, Jim and Melora Wollett, Fritz Woodruff, Nancy & Steve Thompson
Sponsor (\$50 to \$99)			
Amalgamated Sope Company Anders, Elise & Stefan Anderson, John & Shani Apanii Askevold, Gerald Baldwin, Mike and Virginia Bansak, Tom & Anne Barham, Michael & Kristi Basta, Michael & Sue Behron, LLC Belcer, Ted and Durae Birch Hills Homes Bisharat, Ibrahim & Martha Bruzek, Bill & Judith Cameron, Chuck and Vita Wright Cassidy, Dan and Kate Chaisson, Megan Cohen, Connie Corwin, Bill & Tina Divoky, Terry & Dennis Ericson, Dave and Sarah	Fanning, Michael & Jill Flathead Urology- Dr. Jon Mercer Garside, Susan Gehri, Richard & Glenda Gunderson, Karen Haller, Bruce & Kaye Harrison, Ruth Hartlieb, John & Kathi Hartman, David & Melissa Hartman, Greg Henry, Emilie Holdhusen, Chris Holt, Mark & Chris Hyer, Gary & Jill Kavanagh, John Keane, Leo and Gail Leonard Kemp, Craig & Holly Kernath, Lorne and Leslie Kibbe, Marion Kinonen, Richard Kirk, Phil & Lesia	Klever, Pat Kohnstamm, Betsy & Dan Kuhl, Tanner & Stephanie Larsen, Arnold & Karen Lawson, Bob Lewensohn, Leonard and Carol Lewis, Casey Linne, Gail Love, William & Catherine Madler, Marianne Magone, Larry & Barb Manning, Brian & Denise Moore, Janice Paul Moffatt Construction Pearce, Bryan and Danielle Pickert, Ross & Coleen Powers, Mary Drew Regev, Nir & Cherie Rennie Family Robinson, Mitch & Jennifer Ronseth, Shirley	Ruffatto, Chris Saurey, Wayne & Marisa Van Lawick Schott, Brian & Lyndsay Sheehan, Paul & Kendra Hope Smart, Mike & Timmie Smith, Dana Smith, Will & Bonnie Sobba, Beth Southers, Merry Lynn Streeter, Mike & Bonnie Sullivan, Colleen Sullivan, Gail Theissen, Dennis & Ginger Thomas, Darcy Vars, Tom & Caroline Vine, Carrie & Tegen Ward, Diane Whitby, William & Karen Williams, Amy & Timothy Wilson, John & Marjorie Wogen, Stephen and Jennifer
Current Grantors & Research Funders			
City of Whitefish Flathead Conservation District	Montana Fish Wildlife & Parks United States Forest Service	Western Montana Conservation Commission Whitefish Community Foundation	Whitefish County Water District



550 East 1st Street #103
Whitefish, MT 59937



Whitefish Lake Institute Membership Coupon

Yes! Please enroll my membership in the Whitefish Lake Institute, and send me the quarterly newsletter *LakeFront* to keep me informed of the current projects underway and issues being addressed by the Whitefish Lake Institute.

☐ My check is enclosed

☐ Visa  ☐ MasterCard  ☐ Discover 

Account #:

Expires: _____ 3-digit CVV code: _____

Name _____

Address _____

City _____ State _____ Zip _____

Email _____

Please check your membership category:

- | | |
|-------------------------------------|--------------------|
| <input type="checkbox"/> Sustainer | \$20,000 and above |
| <input type="checkbox"/> Fellow | \$5,000 |
| <input type="checkbox"/> Guarantor | \$1,000 |
| <input type="checkbox"/> Visionary | \$500 |
| <input type="checkbox"/> Benefactor | \$250 |
| <input type="checkbox"/> Leader | \$100 |
| <input type="checkbox"/> Sponsor | \$50 |

Gold
Transparency
2024

Candid.

Your Contribution is 100% tax-deductible.

501 (c)(3) non-profit corporation



Whitefish Lake Institute ♦ 550 East 1st Street #103 ♦ Whitefish, MT 59937

Voice: 406-862-4327 ♦ Fax: 406-862-0686

www.whitefishlake.org

Great Gift Ideas from WLI-

Visit our website
www.whitefishlake.org
or stop by the office to
get a bumper sticker,
hat, various
publications,
a map, and other items.

